

ANSICHT WEST
M 1:100

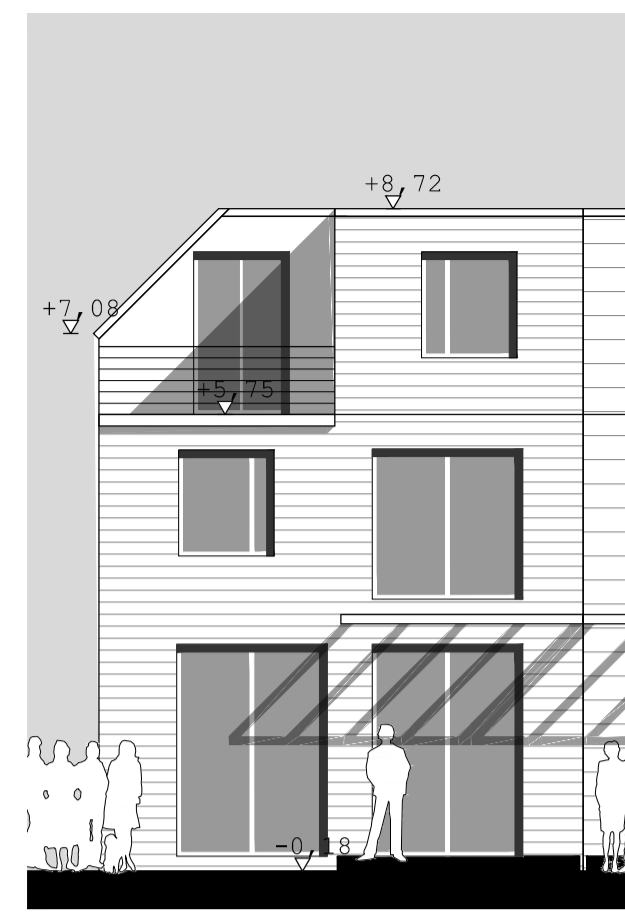

ANSICHT OST
M 1:100

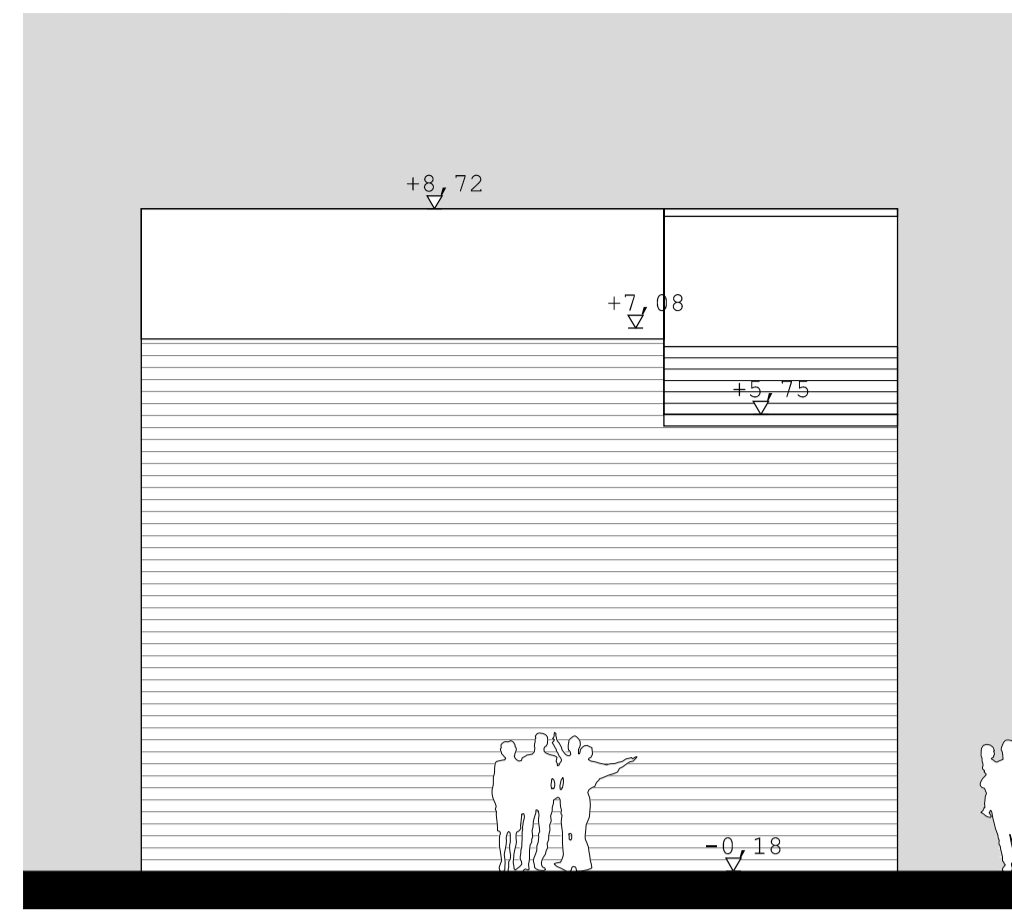

ANSICHT SÜD
M 1:100

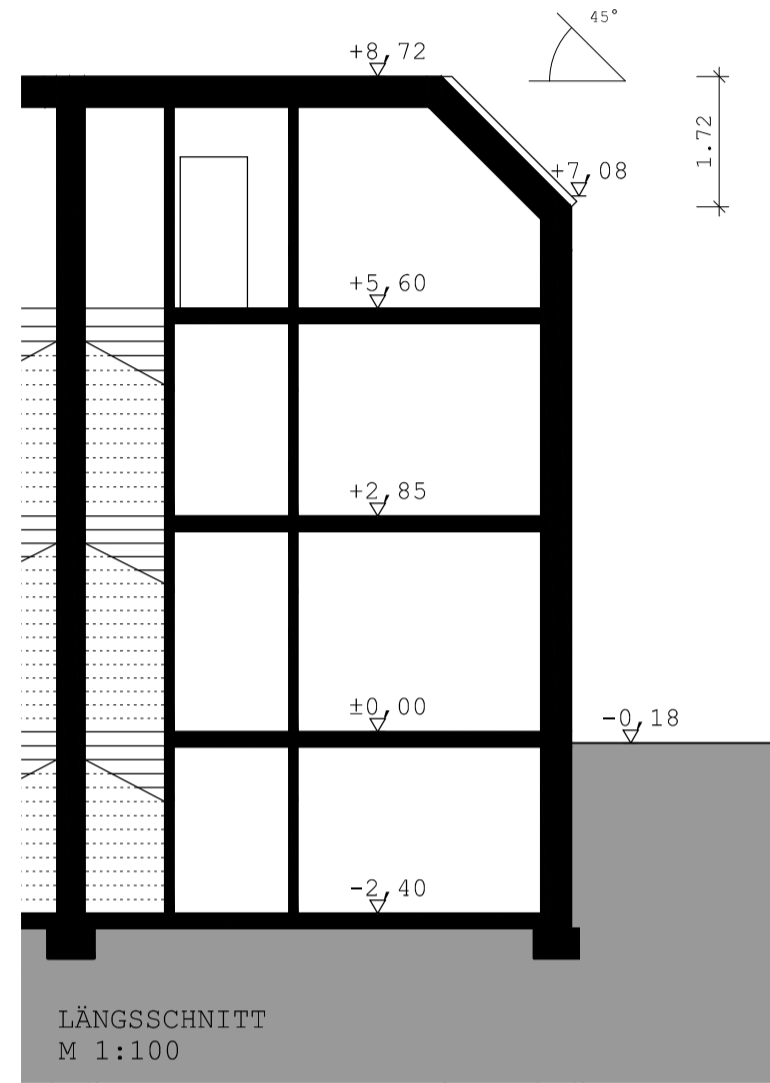

LÄNGSSCHNITT
M 1:100

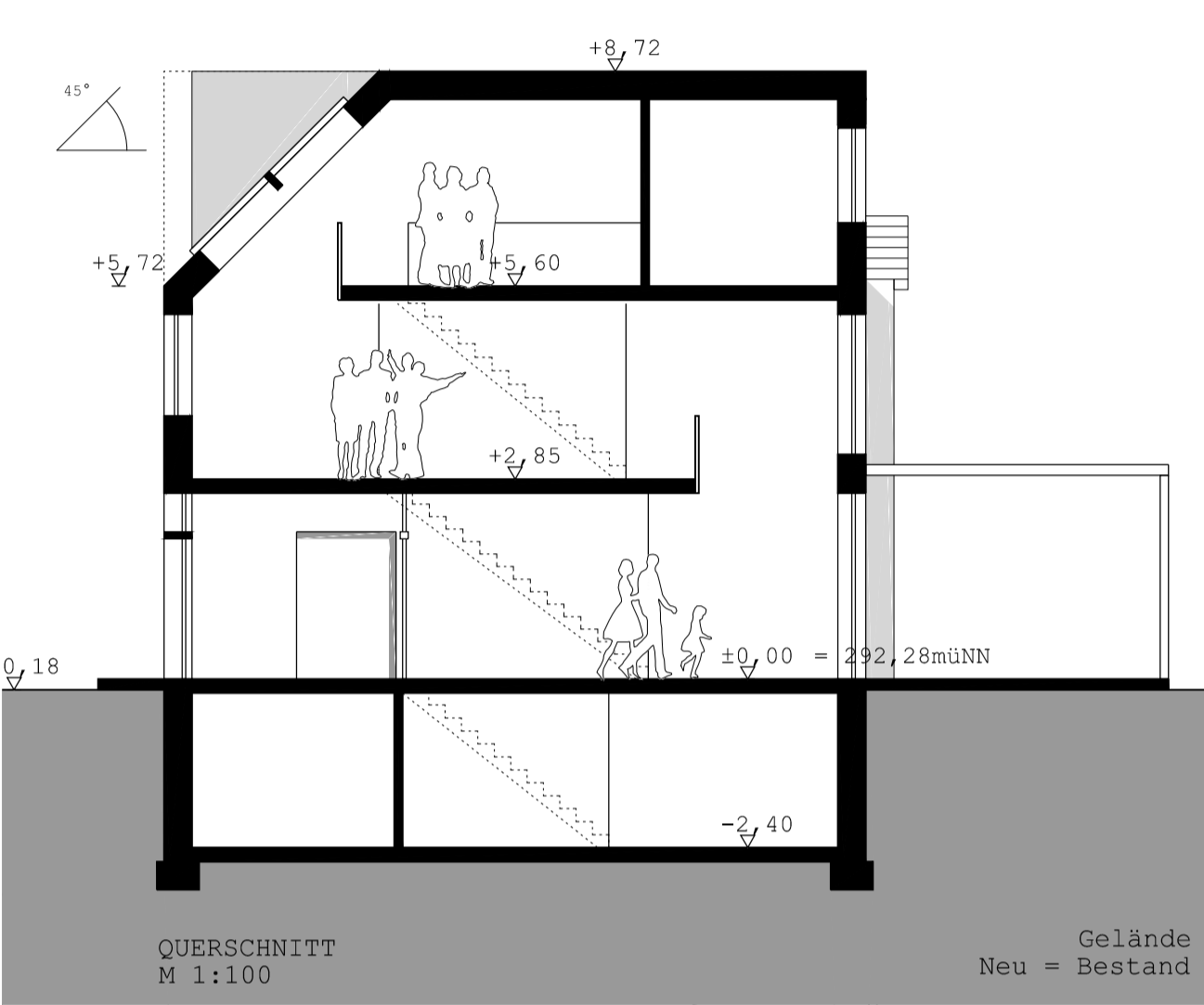

QUERSCHNITT
M 1:100

Gelände
Neu = Bestand

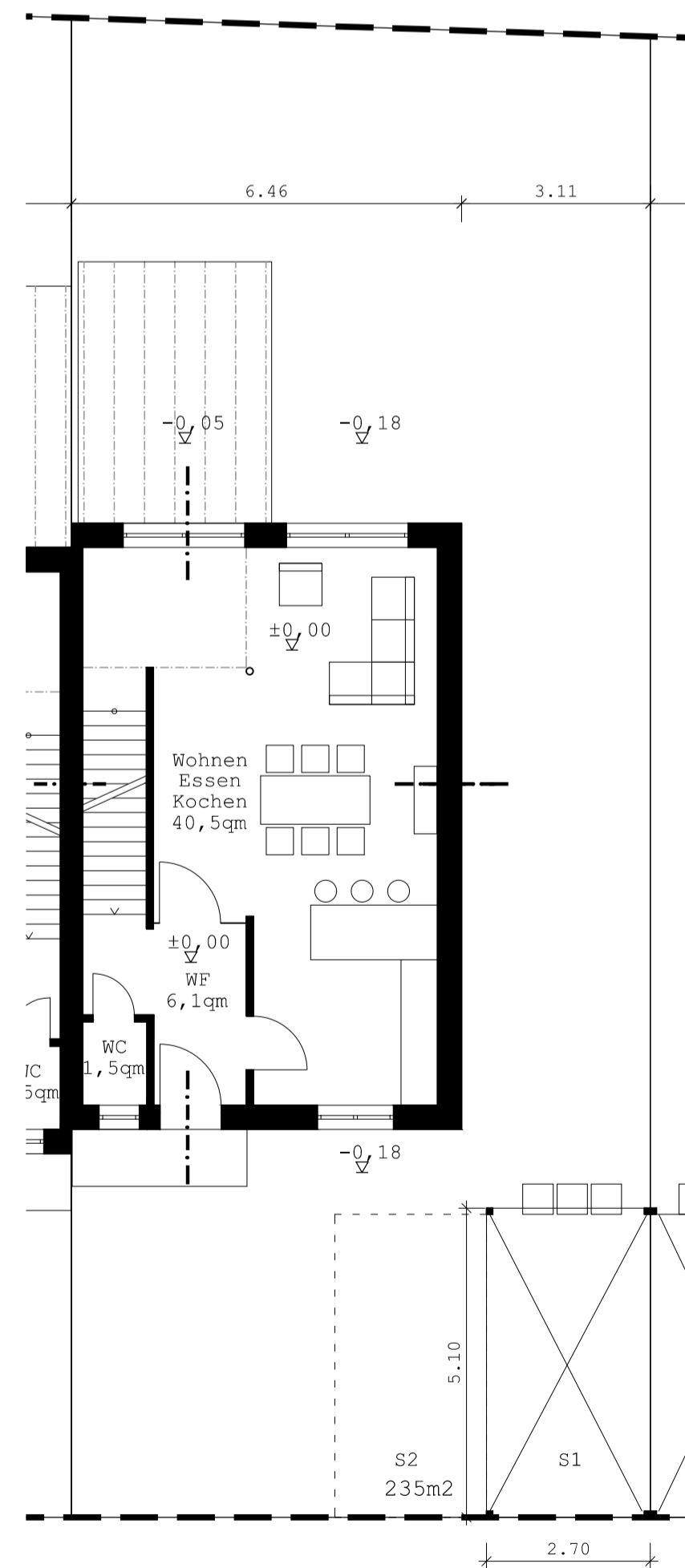

ERDGESCHOSS
M 1:100

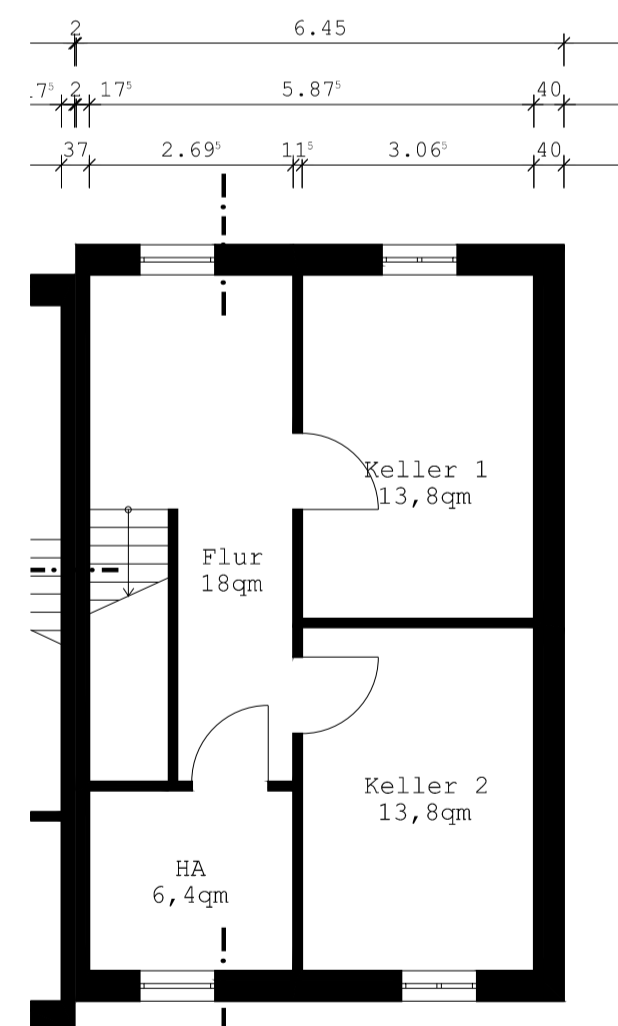
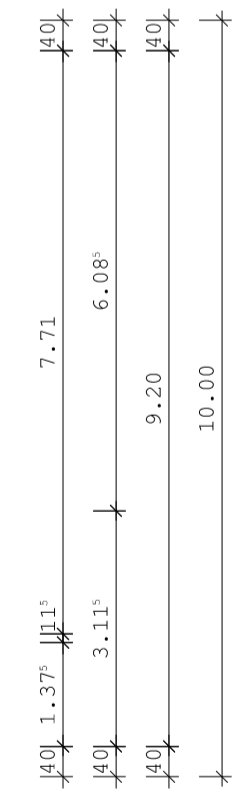

KELLERGESCHOSS
M 1:100

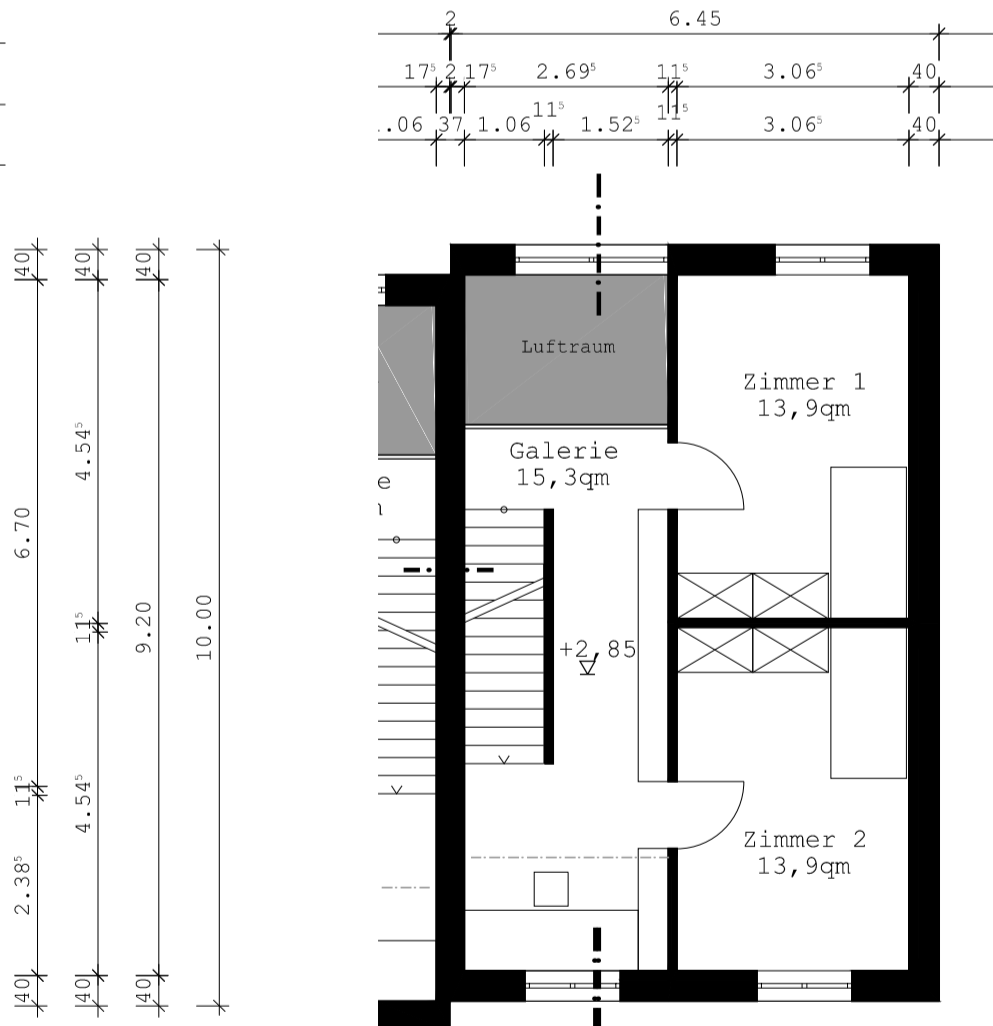

OBERGESCHOSS
M 1:100

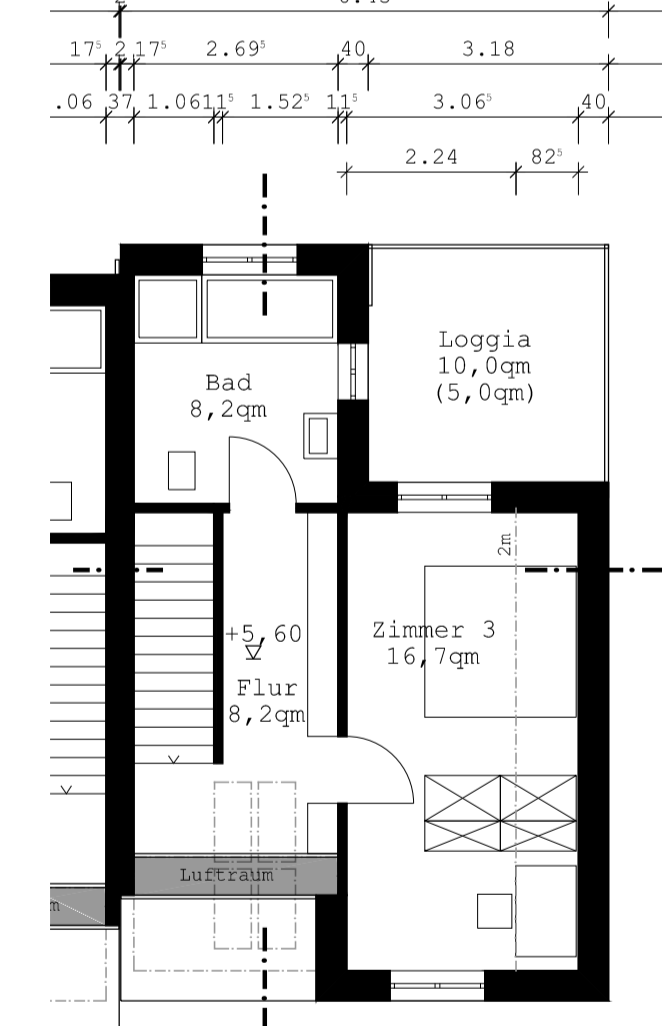

DACHGESCHOSS
M 1:100

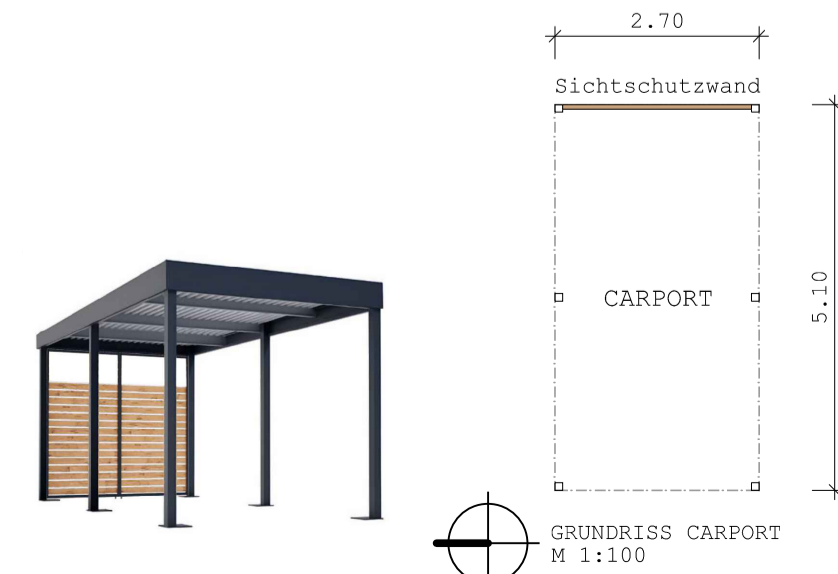

GRUNDRISS CARPORT
M 1:100

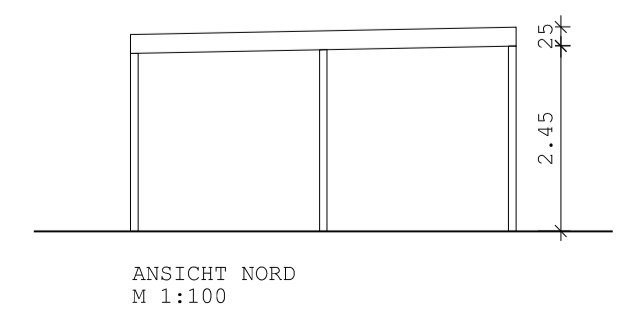

ANSICHT NORD
M 1:100

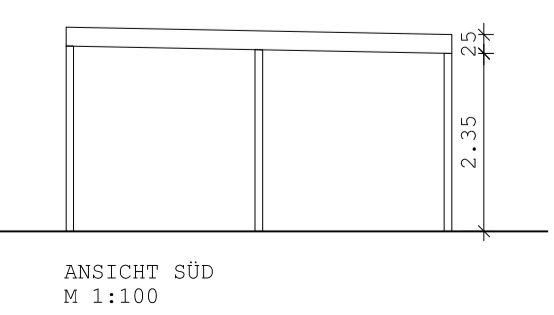

ANSICHT SÜD
M 1:100

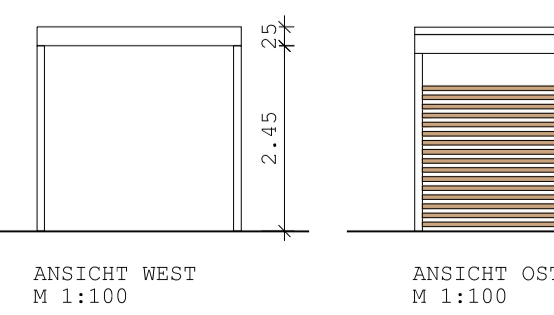

ANSICHT WEST
M 1:100



ANSICHT OST
M 1:100



Planer: ARCHITEKTUR UND DENKMALPFLEGE THEO KURBACH 91052 ERLANGEN TEL 09131-8553860 FAX 09131-533 8561 INFO@ABKY.DE

Bauherr: Gemeindefürst 44/8 Gemarkung Uttenreuth Raiffeisenstraße 9-13 91080 Uttenreuth

Bauherr: Gemeinde Uttenreuth Erlanger Straße 40 91080 Uttenreuth

| | |
|---|----------------------------|
| <p>Neubau Doppelhaushälfte HAUS 2</p> <p>GRUNDRISS ANSICHTEN, SCHNITTE LAGEPLAN</p> | PROJEKTNUMMER: 150-2023 |
| | DATUM: 03.08.2023 |
| | ZEICHNER: hk |
| | BLATTFORMAT: 841x594mm |
| | MASSTAB: 1:100 / 1:500 |
| PLANNUMMER: 4-002V/b | |